+34 711 002 584 / +34 711 003 411
espanadreamproperties@gmail.com

EFML7880B

Bungalow in San Pedro

€325,000

3	2	N/A	N/A	N/A
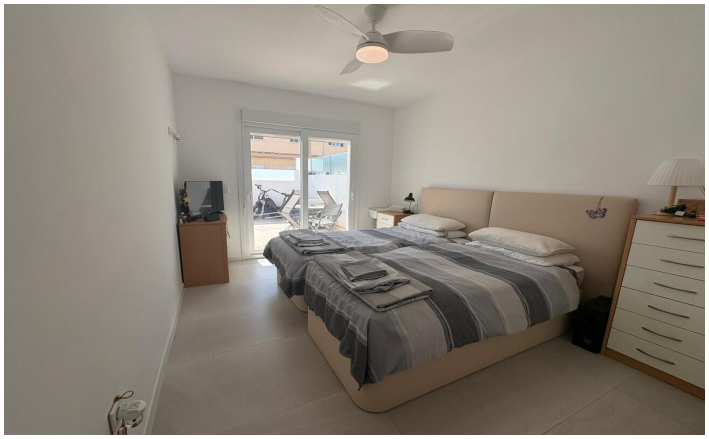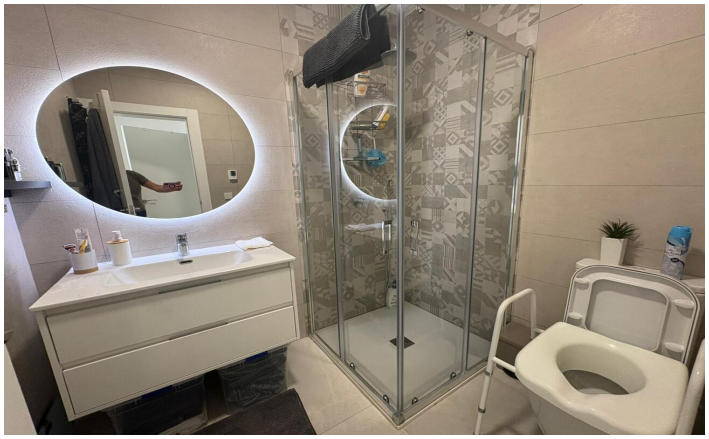
Sun, space and beautiful views combine in this well-presented three bedroom, two bathroom bungalow located in San Pedro.The property offers a spacious and bright living and dining area, complemented by a modern kitchen diner designed for both everyday living and entertaining. Two of the bedrooms are generous doubles with ensuite bathrooms, providing comfort and privacy.To the front, a lo...(Ask for More Details!)